

## Customizing IView Bands

You may want to customize what is visible in IView. To add or remove a section from what you see in IView, go to View, then Layout, then Navigator Bands

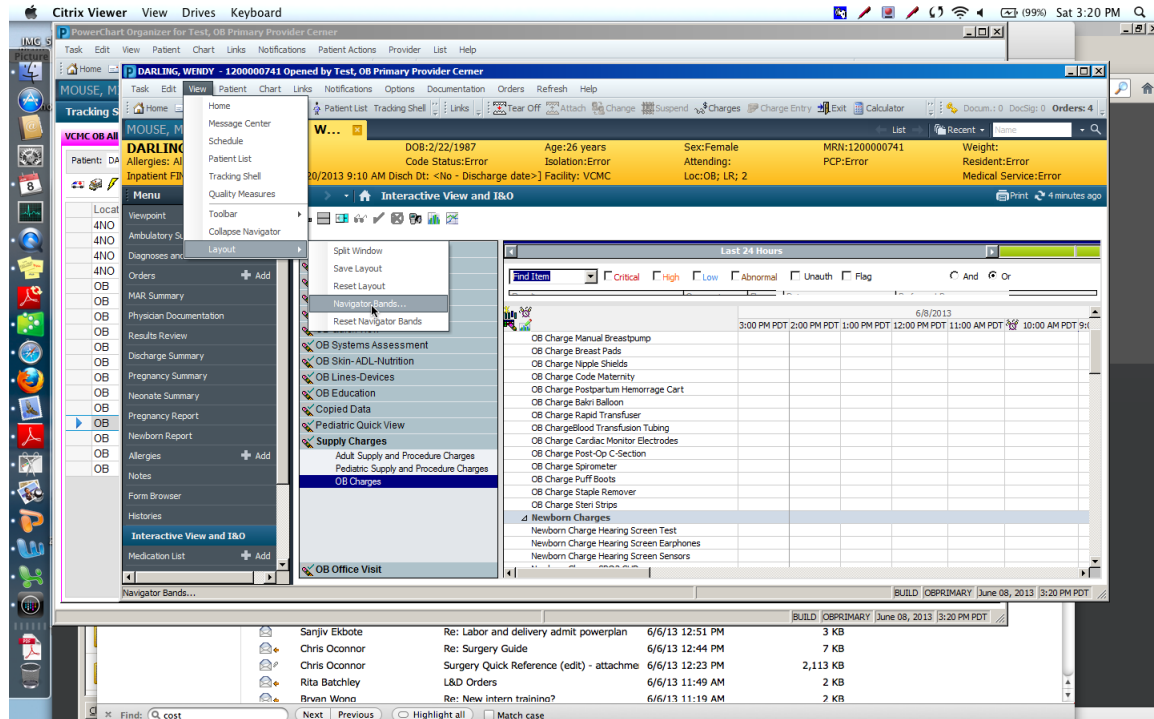

Highlight the section on the left that you wish to add and then click the right arrow to add. Then click OK.

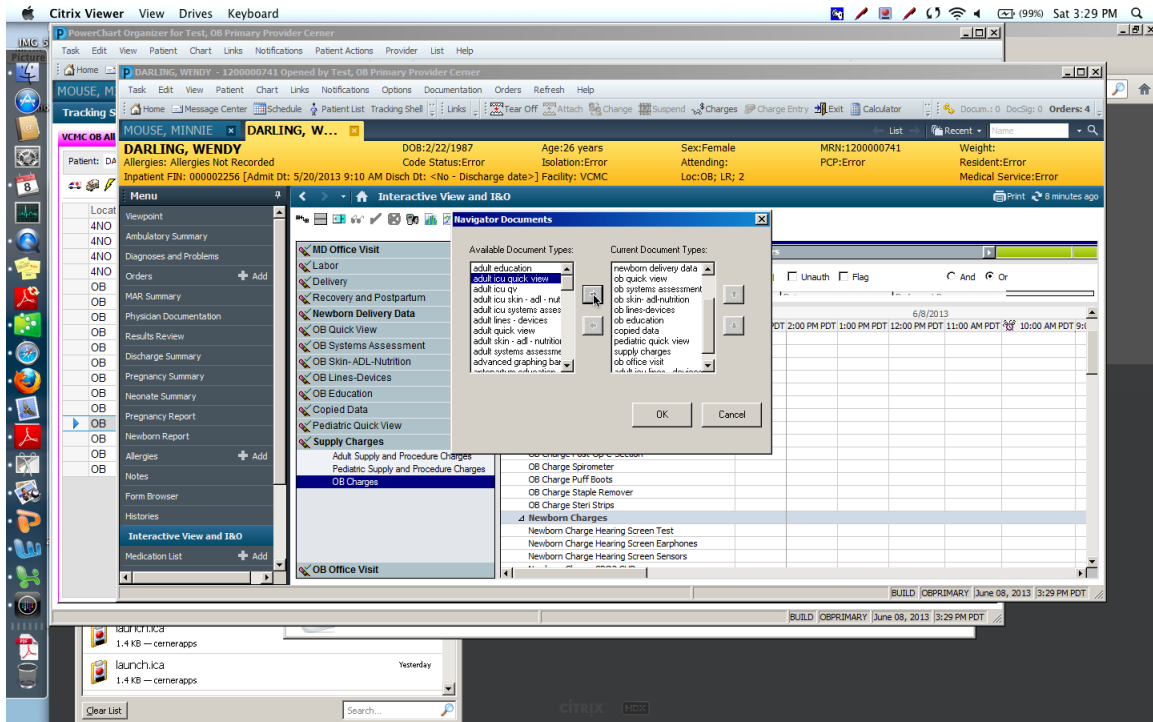

Highlight the item on the right side that you want to delete, click the left arrow, then OK to delete. Highlight the item on the right, then click the up or down arrow to change the order of the bands.

You will need to exit and restart Powerchart to view the changes in the IView bands.